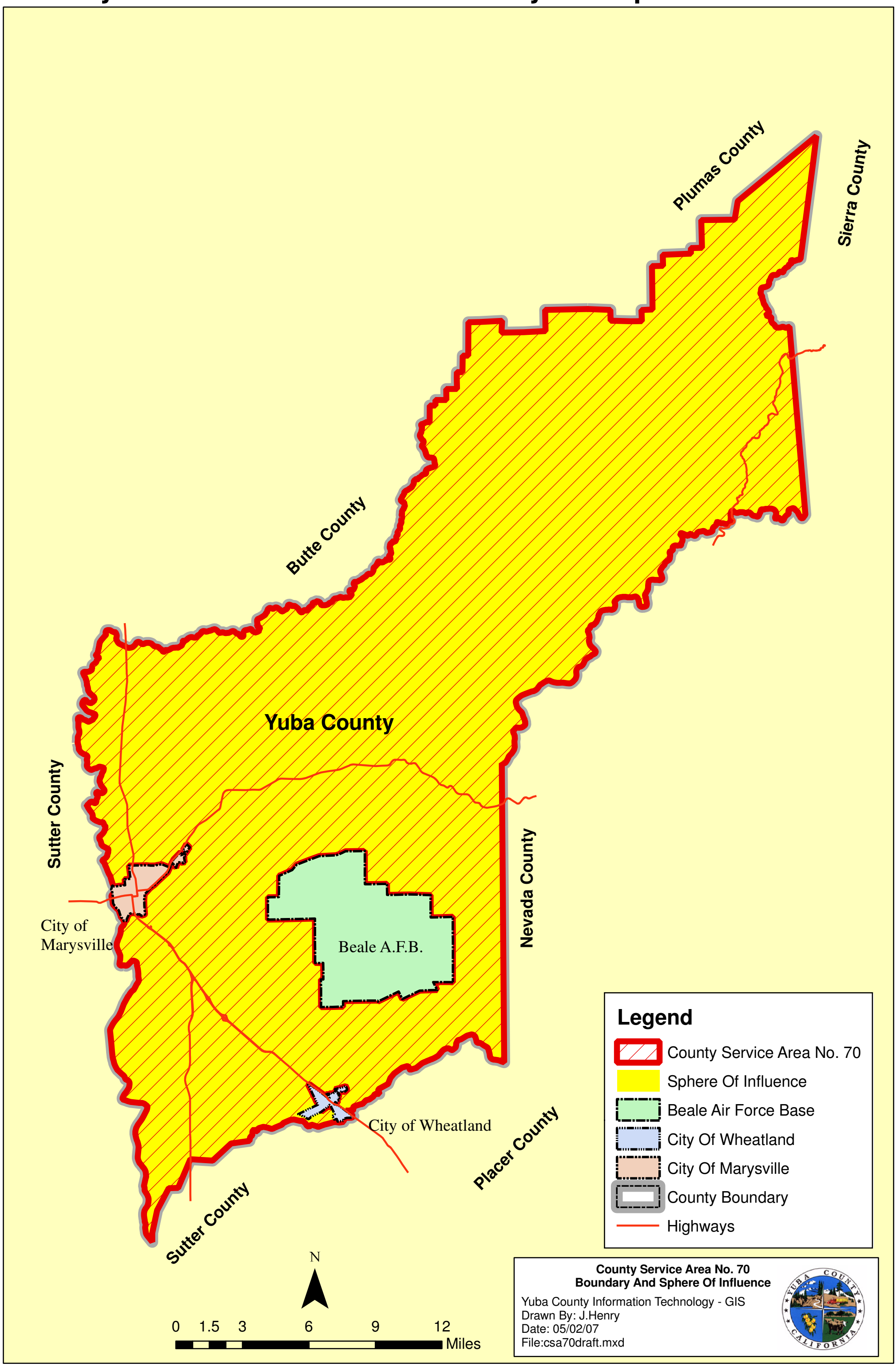County Service Area No. 70 - Boundary And Sphere Of Influence